

Lambourn Neighbourhood Development Plan

Your Parish, Your Plan

Photo credits:MBJ

LAM3 - Land South of Old Station Yard, Off Copping Gardens, Lambourn

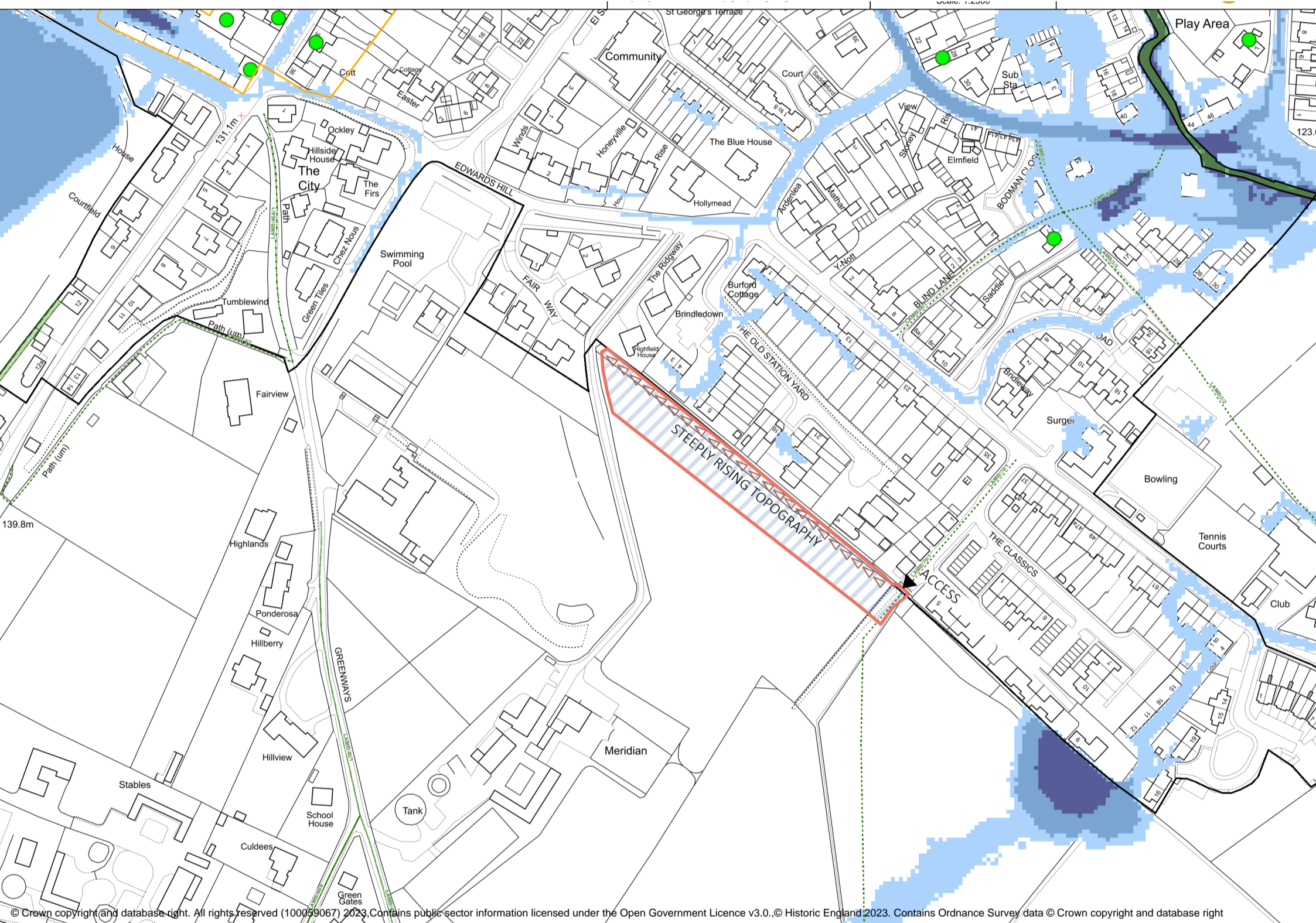

© Crown copyright and database right. All rights reserved (100059067) 2023. Contains public sector information licensed under the Open Government Licence v3.0., © Historic England 2023. Contains Ordnance Survey data © Crown copyright and database right

Size- 0.5 ha

Number of Dwellings proposed-

9-10 units

Key

- Public Right of Way
- Settlement Boundary
- Conservation Area
- Surface water flooding - Low risk
- Surface water flooding - Med risk
- Surface water flooding - High risk
- Grade II Listed Building